BBC

FREE MONSTER ARMY! SILENCE VS SILURIANS!

OUT EVERY THURSDAY!

www.DWAMAG.com

DOCTOR WHO ADVENTURES

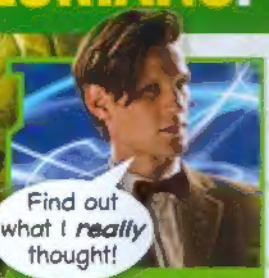

MATT'S EPISODE GUIDE

IN EVERY ISSUE

- TRICKY PUZZLES!
- SHOW SECRETS!
- COOL COMICS!
- AMAZING PRIZES!

MEGA POSTERS!

SCALY SECRETS!

DO YOU KNOW THE FULL SILURIAN STORY?

EURGH! MONSTER DATES!

WIN!

DESIGN A COOL NEW GADGET FOR THE DOCTOR!

ISSUE 255 • 9 - 15 FEBRUARY 2012 • £2.50

PLUS FACTS! » JOKES! » SCARES! » FUN!

ADVERTISEMENT

DOCTOR WHO EXPERIENCE

MUST END 22nd FEB

THE TARDIS IS LEAVING LONDON

LAST CHANCE TO STEP INSIDE

Book tickets DoctorWhoExperience.com

BBC

Hello, Time Travellers!

I've never been sure about Valentine's Day. I mean, all that kissing. Do you know how many germs there are when people kiss? It's something I wish I didn't know! Five million – that's how many germs there are in a big, bluerky smooch, and as many as 278 types! And you think monsters from space are a problem!

The Doctor

IN THIS ISSUE

PAGE 6 Create your own Who gadget!

PAGE 14 The history of the scaly Silurians

PAGE 16 Romantic monster matches!

PAGE 21 The best Doctor Who comic action!

MEGA MOMENT!

Episode: The Doctor, The Widow and The Wardrobe

Creature: The Wooden King

Chosen by: Alex Day

Tell us why: "When the Wooden King started to blink and the Queen had the croun of light I was scared for the Doctor, but the trees just wanted to be safe!"

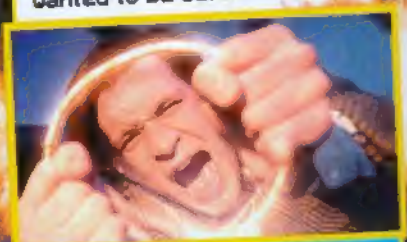

Is there a scene you'd like to see printed here? Email us at dwa@bbc.com and let us know!

MONSTER WATCH!

Spot this lot in the magazine and write their page numbers here...

PAGE ?

SILURIANS

PAGE ?

THE FLOOD

PAGE ?

MINOTAUR

PAGE ?

WEREWOLF

PAGE ?

DALEK SEC HYBRID

GERONIMO!

WHAT'S NEW IN THE DOCTOR'S UNIVERSE?

WHO'S WHO?

The Doctor
Played by Matt Smith
He travels through time and space fighting monsters!

Amy Pond
Played by Karen Gillan
The Doctor's brave and brilliant best friend!

Rory Williams
Played by Arthur Darvill
The Doctor's other best pal – he's married to Amy!

River Song
Played by Alex Kingston
She's Amy and Rory's daughter, grown up!

SILENCE

THE MONSTERS ARE COMING!

LOADS OF CREATURES IN NEW WHO PS3 GAME!

The all-new *Doctor Who* game for the PS3 and PS Vita, ***The Eternity Clock***, is out next month – and it's packed full of cool monsters. The Doctor and River will come face to face with **Daleks**, **Cybermen**, **Silurians** and the **Silence**. There will also be some **amazing new versions** of two monsters that have **never been seen** in the TV show before!

DALEKS

SILURIAN

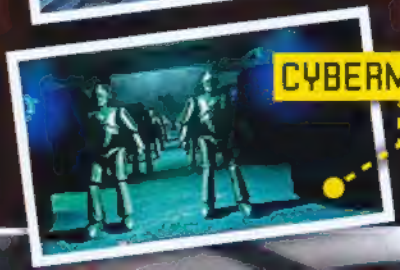

CYBERMEN

IT'S RIVER!

GET READY FOR ALIENS Vs WIZARDS

cbbc BBC

AN EXCITING NEW SHOW ON CBBC THIS AUTUMN!

Russell T Davies, the former big boss of *Doctor Who* and *The Sarah Jane Adventures*, has been busy thinking up an amazing new show for CBBC! ***Aliens Vs Wizards*** is the story of a **family of wizards** who face big trouble when some nasty aliens arrive, **hungry for magic**. Russell says: "Wizards have never met aliens before, and when they do, the result is spectacular! The **Nekross** know exactly what to do with magicians. **Eat them!** Let battle be joined!" The show starts in the autumn.

RUSSELL T DAVIES

DON'T MISS OUT!

Don't forget to sign up for the *Doctor Who Adventures* email newsletter at www.dwamag.com/newsletter, for all the latest news and nonsense from your favourite magazine!

WIN BOOKS FOR FREAKY LOOKS!

Do you think there could be an alien in your family? Does your sister look like a Silent? Are your dad's ears hairier than the Minotaur's? Send your pics to us at **dwa@bbc.co.uk** with MONSTER FAMILY in the subject line. There's a great *Doctor Who* book from BBC Children's Books to be won for the best one we print each week!

BBC CHILDREN'S BOOKS

hot

Filming for new Doctor Who is about to start!

We're getting excited about The Eternity Clock game

Aliens Vs Wizards sounds very cool, too!

TARDIS TREND TRACKER

We've got to wait a while for all this stuff – boo!

And now we're worried our families are all aliens!

Where's the Doctor when you need him?

not

MY CRAZY CONTRAPTIONS!

HERE ARE SOME OF THE AMAZING GADGETS I'VE USED SAVE THE DAY!

This **visual recognition system** can identify any alien species – even when looking around corners. It was given to me by my two-headed godmother.

DING

I built this rather marvellous **timey-wimey detector** when I was trapped in the past. It was to help me track down other people who were stuck there too. It may look basic, but it can boil an egg at 30 paces. Goes "ding".

When the power in the TARDIS failed, I thought I might be able to whisk it back to life with a **wind-up generator**. Turned out I couldn't. Oh well.

A **nano recorder** is handy for recording sightings of creatures you can't remember seeing, like the time we met the Silence. A **contraption like this one** can implant a nano recorder under the skin of your unsuspecting friends.

This might look like a load of old rubbish with a traffic cone on top to you, but it's actually a **Lammasteen scanner**. The non-technological people of Lammasteen have become excellent at making **very useful things** out of scraps.

DESIGN A GADGET

We want you to come up with an **ace new gadget** for the Doctor! Draw your idea in the box below, fill in the form and follow the instructions. **Remember** to make it different from the Doctor's other gadgets – we want something original! The winning entry will be used by the Doctor in a future comic strip. **Good luck**!

My gadget is called: .....

It makes this noise: .....

It does these things: .....

.....

.....

Send this page and a photo of yourself in a sealed envelope, along with your name, age and address to: **DWA 255 Gadget Comp, PO Box 8951, Market Harborough LE16 0EF**. Or scan this page and your photo, and email them to **gadget255@dwacomps.co.uk**. Closing date: midnight on **22 February 2012.**

YOUR NAME ..... **AGE** .....

ADDRESS .....

..... **POSTCODE** .....

TERMS AND CONDITIONS: The competition closes at midnight on 22 February 2012. The prize is for one winner to have their design featured in the *Doctor Who Adventures* comic strip. Issue date is at the discretion of the *Doctor Who Adventures* team. The winner will be judged by an independent panel appointed by the *Doctor Who Adventures* team. Any entries and photos submitted may be used in *Doctor Who Adventures* magazine and website. Usual competition terms and conditions apply, see page 12.

PICK THE PL

CAN YOU FIND THE HOME PLANETS OF THESE 10 CREATURES IN THE GRID?

SKARO

MONDAS

APALAPUCIA

EARTH

RAXACORICOFALLAPATORIUS

R	L	I	S	S	M	I	E	K	U	E
L	H	S	D	S	N	I	K	E	D	M
S	O	E	U	K	G	G	G	E	H	P
O	T	V	H	O	I	A	N	I	E	V
B	S	R	I	S	G	Y	X	R	T	E
S	K	A	R	O	N	A	M	O	H	N
R	E	C	M	R	R	T	L	P	H	N
B	E	I	U	I	D	I	S	L	G	W
P	F	T	M	O	N	D	A	S	I	L
R	A	X	A	C	O	R	I	C	O	F
S	W	S	L	O	S	Z	E	V	B	F
R	D	G	C	T	O	D	I	A	O	O
E	E	R	E	J	Z	T	E	H	U	E
O	G	X	M	D	J	F	Z	J	O	N
N	E	H	O	P	G	I	W	M	R	Z

PLANETS!

OOD-SPHERE

GALLIFREY

TIVOLI

SONTAR

SATURNYNE

I	N	R	M	E	I	N	E	O	A	L	T
E	A	P	D	H	A	N	O	C	G	E	M
A	E	P	T	W	M	J	C	X	E	E	J
R	X	O	A	V	B	T	L	D	M	N	W
T	T	E	R	L	L	G	W	Q	S	O	P
H	S	R	Y	B	A	N	R	W	E	A	G
S	S	D	W	N	Z	P	A	A	W	E	E
I	T	N	P	Q	L	D	U	O	R	M	A
H	N	O	I	U	T	S	O	C	T	E	U
A	L	L	A	P	A	T	O	R	I	U	S
R	T	A	I	O	Y	F	I	N	Q	A	O
S	E	M	H	R	R	P	F	I	T	P	N
L	U	Y	N	Q	K	H	E	M	E	A	U
I	A	L	P	O	M	J	O	P	N	H	R
D	O	I	J	S	R	D	C	G	J	S	G

ANSWERS

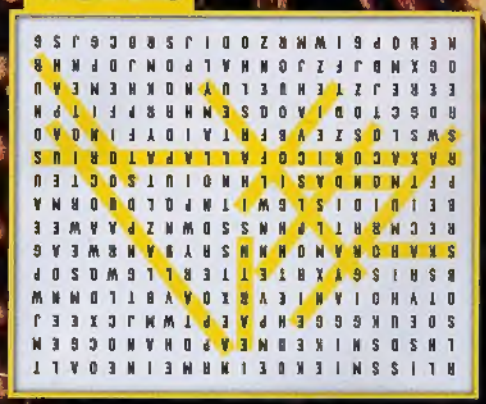

MATT'S SECRETS!

ONLY IN DOCTOR WHO ADVENTURES

MATT SMITH TALKS ABOUT EPISODE ONE OF SERIES SIX, THE IMPOSSIBLE ASTRONAUT

"MY MAIN MEMORY FROM THE FIRST EPISODE IS GETTING SLAPPED BY ALEX KINGSTON [RIVER SONG] REPEATEDLY WHEN SHE SEES ME IN THE AMERICAN DINER!"

"OH, AND WHO CAN FORGET THAT'S THE FIRST TIME WE SEE THE SILENCE? THEY ARE REALLY, REALLY SCARY!"

FIVE FAST FACTS

1 *The Impossible Astronaut* was filmed in Utah. It's the first time that *Doctor Who* has been filmed in America!

2 The episode was originally going to be called *The Year of the Moon*, before later being changed!

3 This is the second time River Song shoots the Doctor's hat. In the series five episode *The Big Bang*, she shot a fez off his head!

4 The older Canton we see at the beginning of the episode is actually the real father of the man who plays the younger Canton!

5 "Space: 1969" is a reference to an old science fiction TV show called *Space: 1999*, which is set on the Moon!

FILL IT IN!

Can you fill in the gaps of this quote from the episode?

I WEAR A _____ NOW.
_____'S ARE COOL.

NEXT WEEK!

Find out what Matt has to say about episode two, *Day of the Moon*!

COMPETITION

WHO WINS?

ENTER BY EMAIL...

Send your answer to the email address under the win, plus your name, age, address and daytime telephone number. Please put the win code in your subject line.

ENTER BY POST...

Put your answer, name, age, address and daytime telephone number in a sealed envelope and send it to: **DWA255 [insert win code], PO Box 8951, Market Harborough LE16 0EF.**

DALEK FACTORY SET!

4 TO WIN!

[illegible] will each get a [illegible]! This highly detailed construction playset features a [illegible] and a [illegible]

The set also includes [illegible] your army with! For a chance to win, just answer the question below.

What is the red Dalek known as?

A Scientist
B Drone

Win code: DALEK
Email: dalek255@dwacomps.co.uk

COMPETITION CLOSING DATE: MIDNIGHT ON 22 FEBRUARY 2012

COMPETITION RULES: You must make sure that we have your entries by **midnight on 22 February 2012**. 1. You can enter if you live in England, Wales, Scotland, Northern Ireland or the Channel Islands, unless someone who lives in your house works for the Immediate Media Company. 2. All of our competitions follow the BBC Code of Conduct for competitions – you can read this at www.bbc.co.uk/competitioncode. 3. By entering the competition, you promise to us that you've read these rules and that you will follow them. 4. We can't include entries which arrive too late and we can't accept responsibility if your entry is lost. 5. We will choose the winners at random from all of the right answers that we receive. One entry per household. We don't allow bulk entries or entries made by other people on your behalf. We will disqualify all entries which break this rule. 7. If you win, you will receive the prize described. We won't swap the prize for cash. If there's a reason why we can't give you exactly the same prize, we'll give you something just as good or better instead. 8. Winners will be contacted within 28 days of a competition closing date, either by post, telephone or email. 9. If we contact you to tell you you're a winner but you don't reply within a month, we may have to offer the prize to a runner-up or give it away in a future competition. Your details: We will use your name, address and any other details that you give us to run this competition. If you win, we will pass them to the person who's providing the prize so that they can post it to you, and we may use your first name and county in the magazine or on our website but we won't provide them to anyone else without your permission. You can find out the winner's first name and county once the competition is over by sending a stamped addressed envelope to Competition Rules, ATTN: Marketing Assistant, Doctor Who Adventures magazine, Ground Floor Media Centre, 201 Wood Lane, W12 7TQ. Tell us which magazine, issue number and competition you'd like to know about. Read the BBC Privacy Policy at www.bbc.co.uk/privacy.

AAAGH!
ALIEN ASSIGNMENT AGENCY GENERAL HEADQUARTERS
We find jobs for unemployed monsters!
MRS TINKLE & NERVIL
NERVIL'S ON A TV DATING SHOW.
Let's meet the next contestant looking for love this Valentine's Day!
Hi girls – I'm Nervil and I'm from Heathbury!
Right, ladies – if you don't want a date with Nervil, turn off your lights NOW!
That's harsh! But don't worry, you've still got two left.
Which button do I press, dearie?
Mrs Tinkle! What are you doing here?
I followed you! You were being very shifty when you left the office earlier.
Well, just keep quiet. I don't want you ruining this for me
Me? The very idea!
Who will you choose, Nervil – the stunning Siren or the rusty old robot?
La la la!
That beautiful sound! I can't resist!
I don't think so, toots!
Grrr!
Oh, what a shame. No lighty, no datey!
NERVIL ONLY HAS ONE DATE LEFT!
She wasn't the right girl for you anyway, dearie.
Sigh!
MORE FUN IN NEXT WEEK'S AAAGH!

SILURIAN

THE FULL STORY OF THE SCALY ALIENS THAT

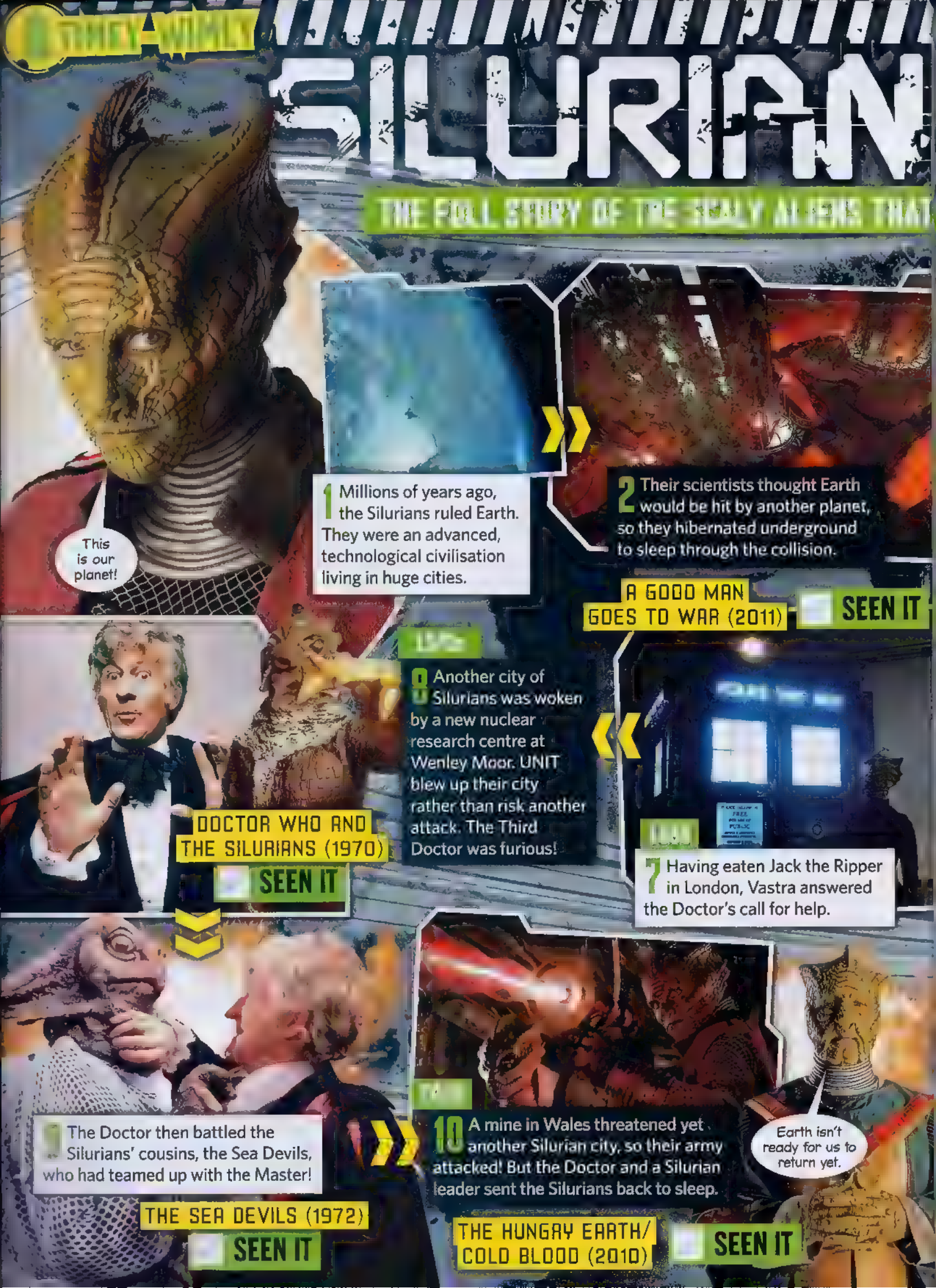

1 Millions of years ago, the Silurians ruled Earth. They were an advanced, technological civilisation living in huge cities.

2 Their scientists thought Earth would be hit by another planet, so they hibernated underground to sleep through the collision.

A GOOD MAN GOES TO WAR (2011) — SEEN IT

7 Having eaten Jack the Ripper in London, Vastra answered the Doctor's call for help.

8 Another city of Silurians was woken by a new nuclear research centre at Wenley Moor. UNIT blew up their city rather than risk another attack. The Third Doctor was furious!

DOCTOR WHO AND THE SILURIANS (1970) — SEEN IT

9 The Doctor then battled the Silurians' cousins, the Sea Devils, who had teamed up with the Master!

THE SEA DEVILS (1972) — SEEN IT

10 A mine in Wales threatened yet another Silurian city, so their army attacked! But the Doctor and a Silurian leader sent the Silurians back to sleep.

Earth isn't ready for us to return yet.

THE HUNGRY EARTH/ COLD BLOOD (2010) — SEEN IT

TIMELINE

RULED THE EARTH BEFORE WE DID!

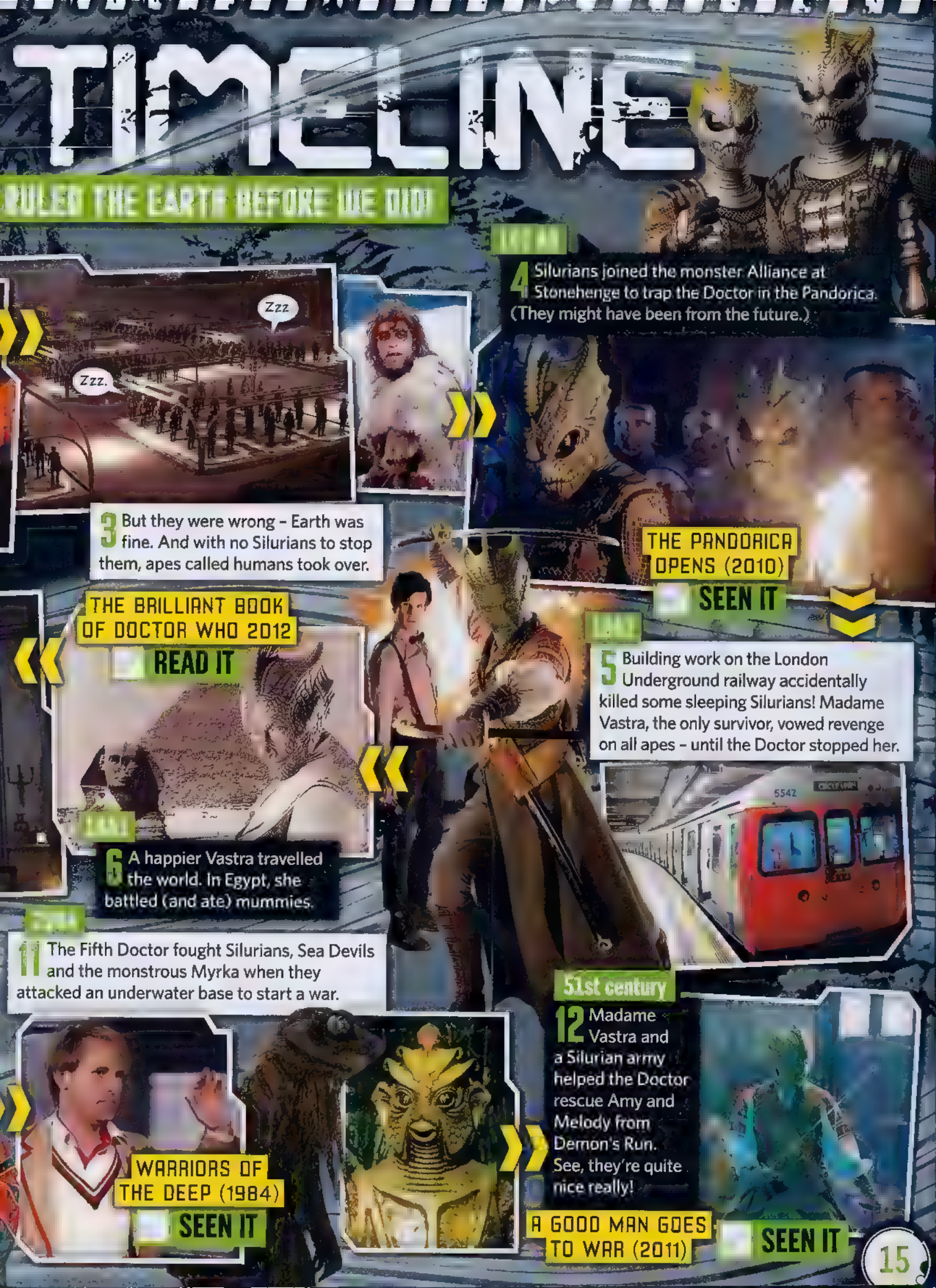

1970

4 Silurians joined the monster Alliance at Stonehenge to trap the Doctor in the Pandorica. (They might have been from the future.)

3 But they were wrong – Earth was fine. And with no Silurians to stop them, apes called humans took over.

THE PANDORICA OPENS (2010)

SEEN IT

1863

5 Building work on the London Underground railway accidentally killed some sleeping Silurians! Madame Vastra, the only survivor, vowed revenge on all apes – until the Doctor stopped her.

THE BRILLIANT BOOK OF DOCTOR WHO 2012

READ IT

1863

6 A happier Vastra travelled the world. In Egypt, she battled (and ate) mummies.

1970

11 The Fifth Doctor fought Silurians, Sea Devils and the monstrous Myrka when they attacked an underwater base to start a war.

WARRIORS OF THE DEEP (1984)

SEEN IT

51st century

12 Madame Vastra and a Silurian army helped the Doctor rescue Amy and Melody from Demon's Run. See, they're quite nice really!

A GOOD MAN GOES TO WAR (2011)

SEEN IT

MONSTER DATES

VALENTINE'S DAY FOR VILLAINS!

KOVARIAN AND ETERNAL

They're both one-eyed, extremely cross and dream of one day destroying the Doctor, so they'll always have plenty to talk about.

SHARED INTERESTS:

CHANCE OF LOVE:

CHANCE OF THEM DESTROYING EACH OTHER:

OODETTE AND CYBERLEADER

This pair are so brainy, you can actually see their brains! Ick! But can there be any romance when Cybermen feel no emotion?

SHARED INTERESTS:

CHANCE OF LOVE:

CHANCE OF OODETTE GETTING UPGRADED:

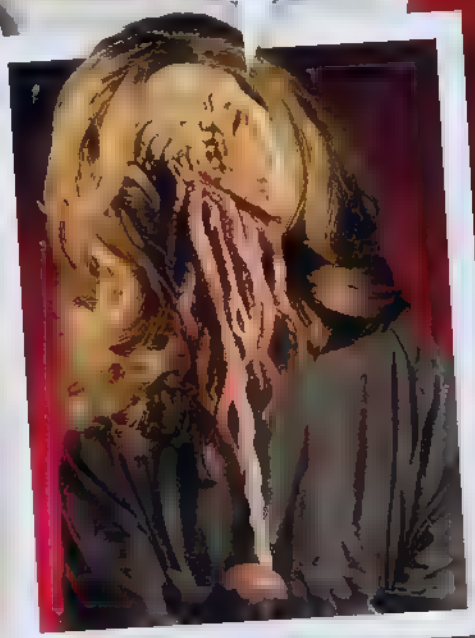

RESTAC AND THE KANDY MAN

She's a warrior lizard who eats people; he's a robot made of delicious sweets who caused trouble for the Seventh Doctor. What could possibly go wrong?

SHARED INTERESTS:

CHANCE OF LOVE:

CHANCE OF KANDY BEING SCOFFED:

SILENT AND MRS TINKLE

It's the showbiz love story everyone is talking about! Unfortunately, it's also the showbiz love story everyone immediately forgets!

SHARED INTERESTS:

CHANCE OF LOVE:

CHANCE OF IT LASTING A WEEK:

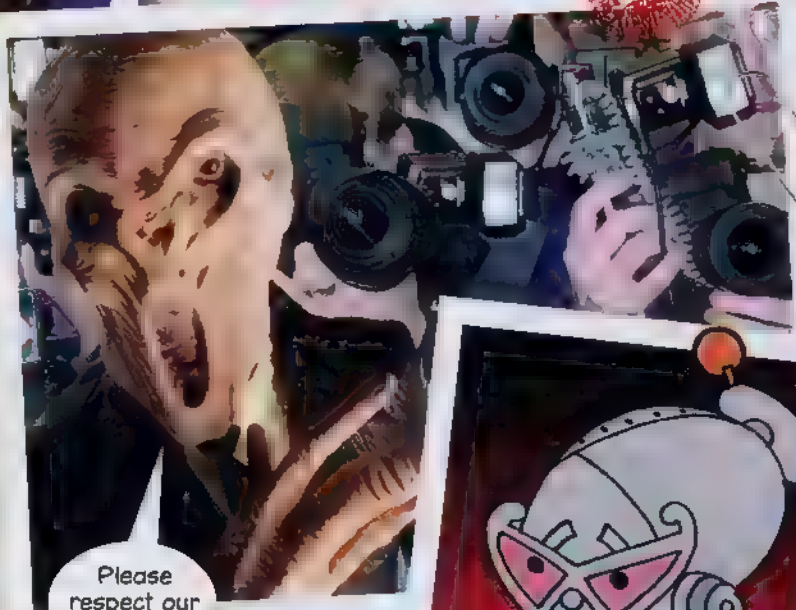

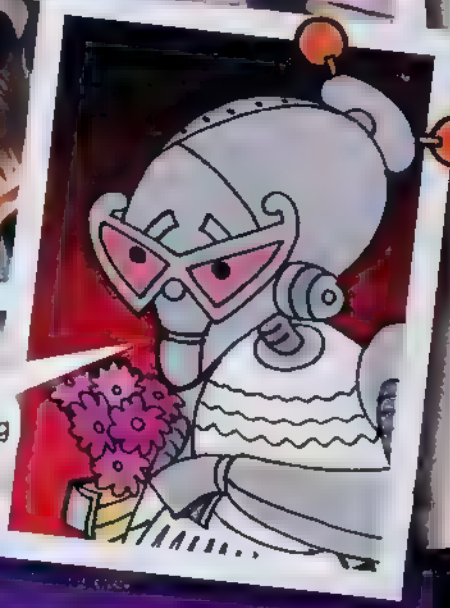

MONSTERS STAYING SINGLE

I did my best, but maybe there just isn't a good match for everyone!

VASHTA NERADA

THE FLOOD

EKNODINE

DOCTOR WHO
ADVENTURES

A GOOD MAN GOES TO WAR

WHAT'S INSIDE ROOM 11?

I've got something scary for everyone.

THE DOCTOR'S WORST FEAR WAITS BEHIND THIS DOOR – BUT WHAT IS IT?

THE DALEKS

The Doctor's oldest and deadliest enemies. He fought them in the Time War and everybody lost.

HOW SCARY WOULD THEY BE IN ROOM 11?

THE DREAM LORD

Heh heh heh!

This tricksy character turned out to be a dark part of the Doctor's own mind.

HOW SCARY WOULD HE BE IN ROOM 11?

THE MASTER

He and the Doctor were at school together on the Time Lord home planet of Gallifrey.

HOW SCARY WOULD HE BE IN ROOM 11?

JEREMY CLARKSON

The world is MINE! Ha ha ha!

He's really a monstrous Haemogoth in disguise.

HOW SCARY WOULD HE BE IN ROOM 11?

AMELIA POND

Grrr.

She can get quite cross.

HOW SCARY WOULD SHE BE IN ROOM 11?

SOMETHING ELSE...

DOCTOR WHO ADVENTURES COMIC
WORDS STEVE LYONS
ART JOHN ROSS
COLOURING ALAN CRADDOCK
COLD COMFORT
LOS ANGELES, FEBRUARY 2012
CAULDRON CLINIC LOS ANGELES
Thank you all for coming. I want to talk to you about a monster that has preyed on humankind for millennia.
I am talking, of course, about the common cold virus. But now, at last, I have found the cure!
You're recording all this?
Ssh. Don't let Doctor Cauldron hear you. My name's Harmony. I'm a reporter, and I'm working undercover.
Yeah? I'm undercover, too. I'm Rory. I don't really have a cold. I was sent here by a friend...
... Who thought this 'miracle cure' sounded too good to be true, right? I've heard rumours.
They say the people who go into Doctor Cauldron's treatment room come out... changed, somehow. Like they aren't quite themselves.
Oh, boy. Doctor, what have you got me into this time?

AN HOUR LATER, OUTSIDE THE CLINIC...
Heads up, Pond. Here they come!
About time! Rory, over here! Are you feeling OK? What did they do to you?
All right, I've heard enough. Let's see what's really going on here!
VREEEEE
Rory! He's not Rory, after all! They must have replaced him inside the clinic with this alien shapeshifter!
I feel fine. The treatment worked. My cold is cured! Now, let's get home and put our feet up in front of the telly, yeah?
But... but Rory, you didn't really have a cold... and we live in Leadworth, thousands of miles away. And...

THAT NIGHT...
Is it safe, Doctor, leaving that alien guy locked up inside the TARDIS?
It won't be for long. Anyway, once he was exposed, he was only too quick to surrender - and tell us everything!
REEEEE
INSIDE THE CLINIC...
Now, according to our prisoner, we should find the real Rory in the treatment room, along this corridor.
SOON...
So, this is what's really happened to Doctor Cauldron's patients!
And not only the patients! Amy, it's Doctor Cauldron himself... He must have been replaced, too!
They've been kept in here, out cold in these pods, while their doubles go out and live their lives for them.
SUDDENLY...
Hands in the air, intruder! Now that you know my secret, I can't let you leave this clinic!
I hope you like my hibernation pods - because you'll be spending the rest of your life inside one of them!

But you can't replace me. I'm a one-off! Who else could wear a bow tie as well as I do?
'Doctor Cauldron' hasn't noticed me yet. And if I can just reach that socket...
FZZZZ
Yes!
CLICK
FZZZACHHHH
Well done, Amy. With the pods deactivated, everyone's waking up... and the shapeshifters should change back to their natural forms.
Rory!
Can I have a quote for my newspaper? How does it feel to have your invasion plans foiled?
LATER...
I've set the controls of the shapeshifters' ship to take them far away from Earth. It looks like all's well that ends well.
Speak for yourself, Doctor. I think I've ⊰cough, hack⊱ caught a real cold from one of the other patients...
DON'T MISS ANOTHER NEW ADVENTURE NEXT TIME!

SPECIAL OFFER

NEVER MISS AN ISSUE...

I surrender to such a good offer!

... of your favourite monster magazine!

Doctor Who Adventures is the perfect magazine for all boys and girls who love ***Doctor Who***. Try a subscription today and you will have the magazine sent directly to you every week in the post – ***before it even comes out in the shops***!

Subscribe today and save 10%!

- **SAVE 10% on the COVER PRICE***
- **SPREAD THE COST with easy Direct Debit payments**
- **FREE UK delivery straight to your door**

Get ALL THIS every week!
POSTERS
MONSTERS
PUZZLES
SCARES
FACTS

2 EASY WAYS TO SUBSCRIBE

1 CALL
the hotline now on
0844 815 0017
and quote **DWP0212**
Lines open Mon to Fri 8am-8pm and Sat 9am-1pm

2 VISIT
our subscriptions website at
www.buysubscriptions.com/dwa
and enter code **DWP0212**

Direct Debit:
Pay £29.25 for 13 issues
(a saving of 10%)
Credit card:
£127.50 for 51 issues

available to UK customers paying £29.25 every 13 issues. Full UK subscription price for 51 issues is £127.50. Calls to 0844 815 0017 from a BT landline will cost no more than 5p per minute. Call from mobiles and other providers may cost more.

BACKSTAGE

THE CREW HAD ITS WORK CUT OUT MAKING THE BEST BEDROOM IN THE WORLD!

The script by Steven Moffat is packed with detail, helping the designers fill the set with **brilliant props**. But how much of the script made it to the screen?

FROM THE SCRIPT

10.11.03

THE DOCTOR

A sciency-wiency work bench![1] A jungle! [2] A maze![3] A window disguised as a mirror.[4] A mirror disguised as a window.[5] Selection of torches for midnight feasts and secret reading,[6] Zen garden,[7] mysterious cupboard,[8] zone of tranquility,[9] rubber wall,[10] dream tank,[11] exact model of the rest of the house - not quite to scale, apologies[12] - dolls with comical expressions,[13] the Magna Carta,[14] a foot spa,[15] Cluedo,[16] a yellow fort...[17]

1 The **sciency-wiency work bench** looks seriously weird. Has the Doctor given away some Time Lord secrets there?

2 There's a **jungle** painting on the wall, with soft toy animals emerging from it.

3 The **maze** – this is the only place it can be. Do you think it could be bigger on the inside, like the TARDIS?

SECRETS!

CHRISTMAS SPECIAL
THE DOCTOR, THE WIDOW AND THE WARDROBE

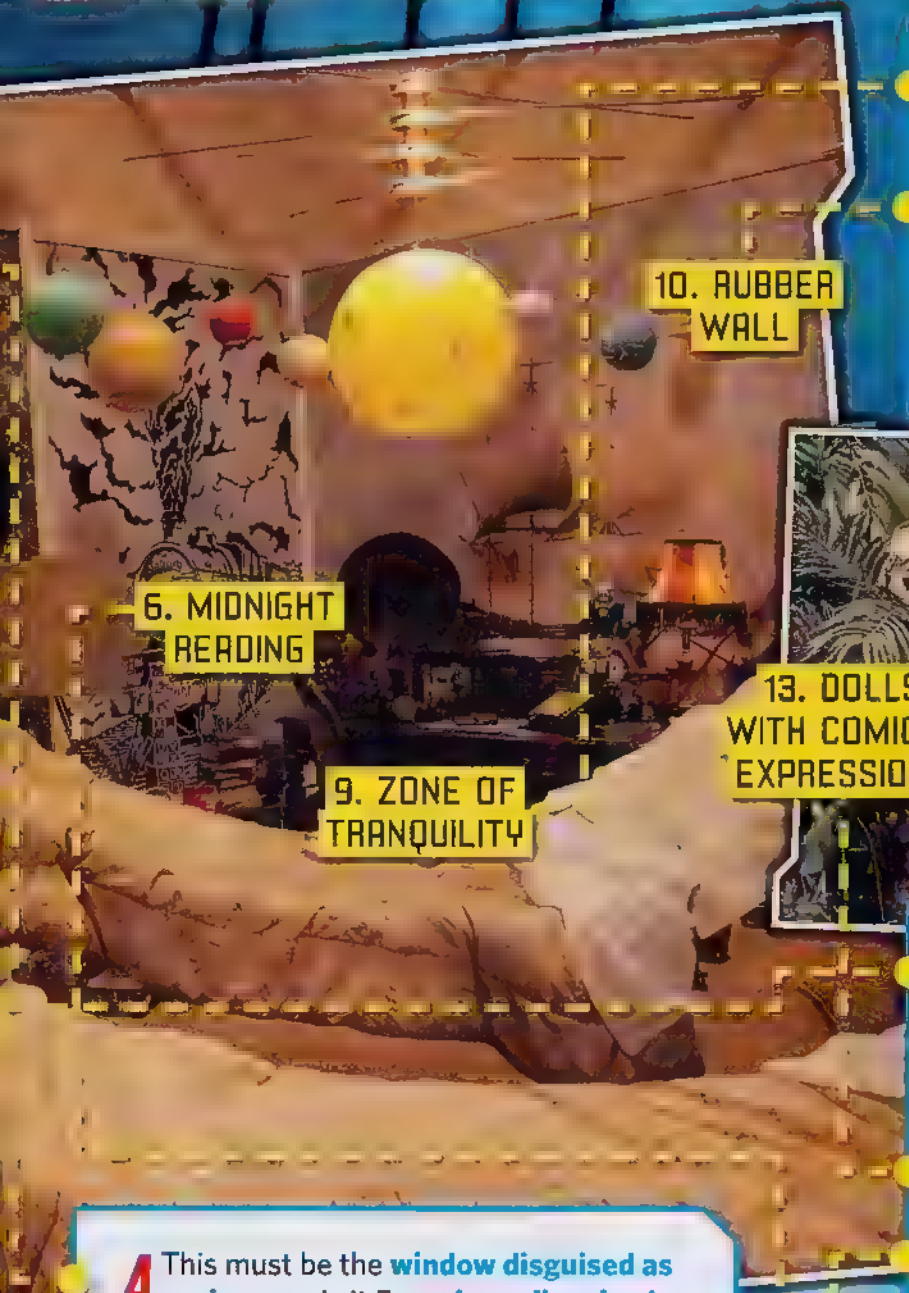

9 The Doctor calls it the **zone of tranquility**, but it's the 'bit where the hammocks go'!

10 Why would you want a **rubber wall**? To bounce off, of course!

11 We're not sure what a **dream tank** looks like, but it's meant to be something you can put your dreams and plans in. That could be anything!

12 **Model of the house.** There's a model house (and it comes with plans, too), but Uncle Digby's home doesn't look like this on the outside...

13 We think the **dolls with comical expressions** are a bit creepy.

14 **The Magna Carta** is an 800-year-old document that affected history forever and influenced how we live today. There were only four official copies – but now there's a fifth!

4 This must be the **window disguised as a mirror**, or is it 5, **a mirror disguised as a window**? The disguise is so good that we can't tell!

6 This is where some books are kept, so the **torches for midnight feasts and secret reading** can't be far away.

7 But the **Zen garden** – or rock garden – can't be found. Can you spot it?

8 It's the most **mysterious cupboard** in the bedroom and must be full of cool stuff...

We can't find them! No matter how hard we search, we can't spot the **footsteps** (15), the **game of Cluedo** (16) or a **yellow bell** (17). Perhaps the mysterious cupboard is hiding them!

DOCTOR, DOCTOR!

DO YOU HAVE A PROBLEM THAT NEEDS SOLVING? THEN ASK THE DOCTOR!

JAMMY DOCTOR!

Dear Doctor,
Why did you use a Jammie Dodger as a weapon against the Daleks? And are the Daleks more powerful than any other monster you have met?
Samantha Harris

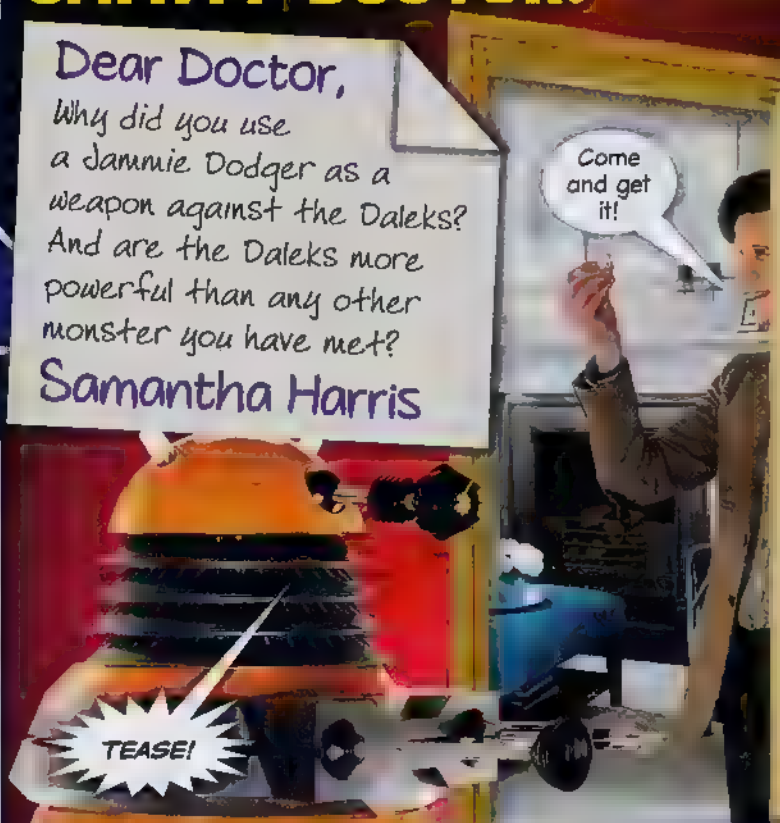

THE DOCTOR REPLIES:
Pah. Daleks! Yeah, they can fly, and they have exterminators and sticky things with squidgy bits on the end, but can they fit through your standard domestic Earth door frame? No! For years it was all about the stairs, but have you ever seen a Dalek trundle into a living room? No. Because they can't get through the doors and that's why the Dalek was afraid of my Jammie Dodger.

MONSTER-IN-LAW!

Dear Doctor,
When you went to the Weeping Angels' lair, how did it feel? Were you afraid?
Dacey Payne

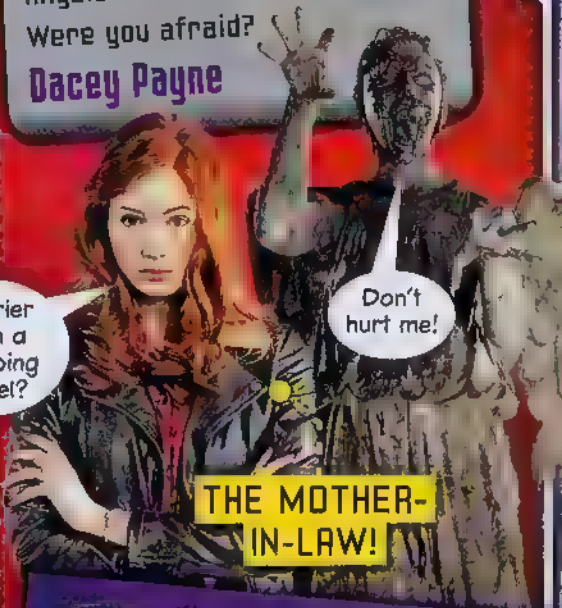

THE DOCTOR REPLIES:
Depends which bit. My arms felt tweedy, but that's because I had my jacket on, and my trousers felt kind of clothy, because they're made of cloth. My hair, on the other hand, was standing on end because I was absolutely terrified. My hands felt sort of fleshy, which is as per normal. If I'd known at the time I was stuck in there with my mother-in-law, I would have been petrified!

DR RAMSDEN!

THE REAL DEAL!

Dear Doctor,
How did you become a Doctor?
Harry Dachtler

Are you sure you're qualified?

THE DOCTOR REPLIES:
Thing is, if I'm honest, I'm not a proper doctor at all. Not a medical one, anyway, though I do have an excellent bedside manner. And I'm not a witch doctor, either, whatever the Imjango tribe of Zymendumarsh might chant. That was just a misunderstanding over a spoon and a used teabag.

EYE, EYE!

KOVARIAN TELLS IT LIKE IT IS!

DEAR MADAME KOVARIAN,
How old are you?
Anne-Marie Diver
P.S. Love the eye patch!

Anne-Marie! Come in for your tea!

MADAME K REPLIES:
I beg your pardon? Were you raised by wolves, Miss Diver? Anyone with any [illegible] rude to a [illegible] style [illegible] eye patch [illegible]

THE DOCTOR WANTS YOUR QUESTIONS!

[illegible] Adventures, [illegible] Lane, [illegible] W12 7TQ.
The weirder, the better! And don't forget to send a pic of yourself!

☐ Dear Doctor ☐ Dear Kovarian Tick who you want to answer!

DON'T FORGET YOUR PHOTO!

Name: Age:

Address:

UPLOAD

WIN!

THIS WEEK'S TOP UPLOAD WINS A TOTALLY AWESOME DOCTOR WHO BOARD GAME!

See more great games at www.imaginationgames.co.uk

EWAN BANNISTER discovered the TARDIS while out and about!

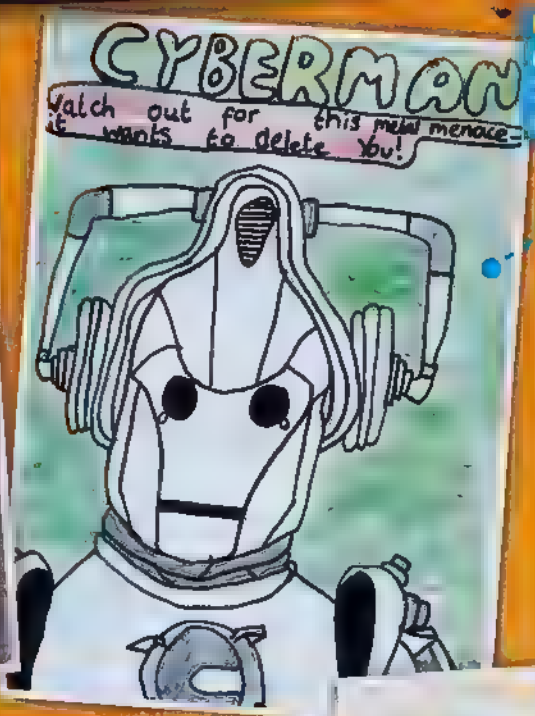

REBEKAH GROOM designed this

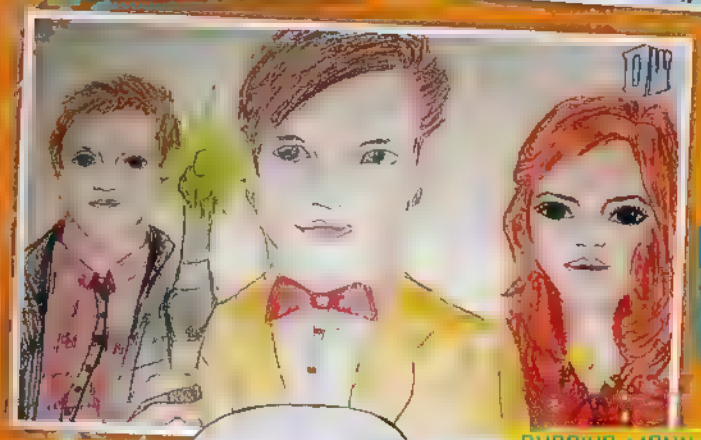

SURAIYA MANN did this cool drawing of the famous trio!

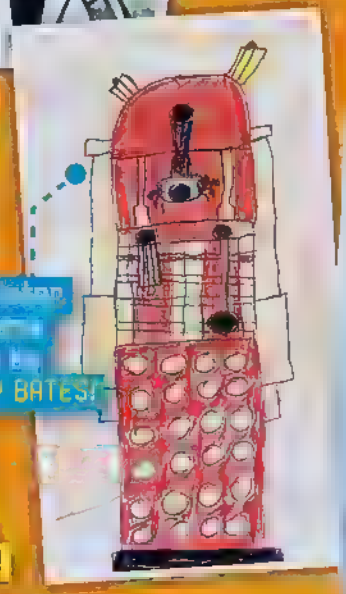

HARRY BATES!

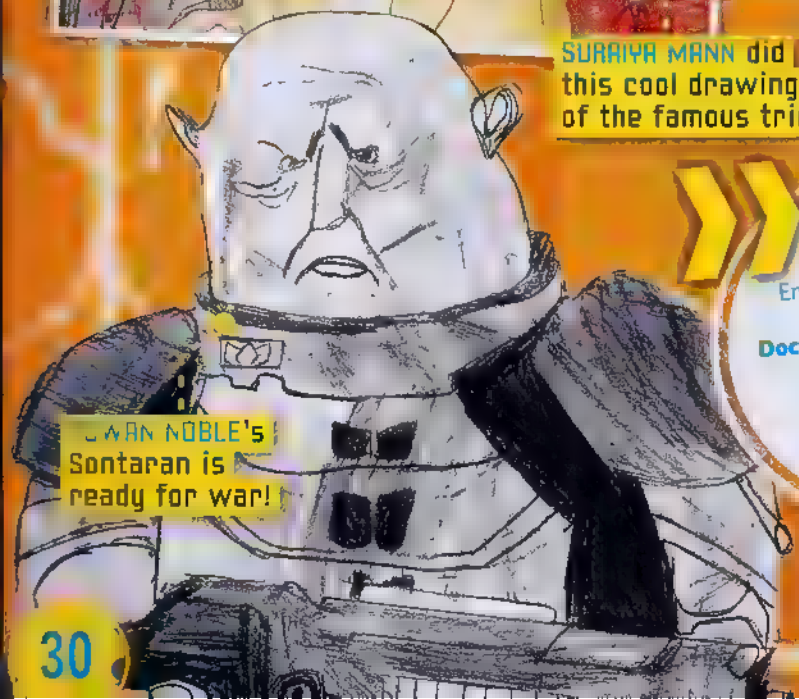

EWAN NOBLE's Sontaran is ready for war!

Send us your pictures!
Email **dwa@bbc.com** or post them to
Doctor Who Adventures, Media Centre, 201 Wood Lane, London W12 7TQ

TOP UPLOAD!

BILLY RILOT looks awesome as the Fifth Doctor!

DOCTOR WHO
ADVENTURES
WEEPING ANGEL

PUZ

YOU'LL NEED ALL YOUR NOGGI

GUESS WHO?

Work out which creature fits all of these clues – and there's your answer!

THE SILENCE

WEEPING ANGELS

DALEKS

REG DOLLS

CYBERMEN

HANDBOTS

1	They can't fly
2	They can't send you back in time
3	They can't be short-circuited
4	They can't upgrade you
5	They can't zap you with electricity

PERFECT MATCH!

Do the right companions match your Doctor?

1 THIRD DOCTOR

A CAPTAIN JACK

2 NINTH DOCTOR

B DONNA

3 TENTH DOCTOR

C AMY

4 ELEVENTH DOCTOR

D K9

ANSWERS:

1 2 3 4

ZLES

FOR THESE MIND-BOGGLERS!

JEEPERS CREEPERS!

Which monsters own these peepers?

ANSWER 1:

ANSWER 2:

ANSWER 3:

ANSWER 4:

DECORATION DISASTER!

Who can you see in these monstrous Christmas tree baubles?

ANSWER 1:

ANSWER 2:

ANSWER 3:

ANSWERS **CLUES WHO?** Peg Dolls **PERFECT MATCH!** 1 D, 2 A, 3 B, 4 C **JEEPERS CREEPERS!** Daleks 2 – Cyberman 3 – Minotaur 4 – Silent **DECORATION DISASTER!** 1 – Kovarian 2 – Harvester 3 – Angels

DALEK SEC HYBRID

First seen in the the Tenth Doctor episode *Daleks in Manhattan*, 2007.

When stuck in New York in 1930, Dalek Sec came up with a way to continue the Dalek race – he merged himself with a human and became a Dalek-human hybrid. The other Daleks disapproved, and he was exterminated.

DOCTOR WHO ADVENTURES

CONTACT US!

Write to: Doctor Who Adventures, Immediate Media Company London Limited, Media Centre, 201 Wood Lane, London W12 7TQ
Email us at: dwa@bbc.com

Don't forget to include your name, age, address and daytime telephone number! When you write to us, always send everything in a sealed envelope.

Want to subscribe?
Enquiry number – 0844 844 0260
Order number – 0844 815 0017
Full UK annual subscription – £127.50

All other enquiries: 020 8433 2165

THE TEAM – AND WHO THEY'D TAKE OUT FOR A VALENTINE'S DAY DINNER!

Editor NATALIE BARNES
A Silent – they look so good in a suit
Deputy Editor PAUL LANG
A Handbot – as it has no mouth, I'd eat its dinner, too!
Production Editor LIZA MILLETT
The Minotaur – I like a monster with a healthy appetite!
Senior Art Editor NIKKI DAVIES
A Hath – they have an endless supply of 'bubbly'!
Deputy Art Editor LEE MEWINTER
A Silurian – I love lizards!

Managing Directors JAYNIE BYE, TONI ROUND
Editorial Director CORINNA SHAFFER
Group Editor SAMANTHA ROBINSON
Group Art Director TERRY KEWITT
Group Production Editor CAROLYN COWARD
Group Marketing Manager MARTIN STAKEL
Senior Marketing Executive ABIGAIL PEAK
Marketing Co-ordinator AAHELA BEGUM
Covermount Buyer PREEYA NAGAR
Management Accountant RICHARD FIELD
Group Production Manager KOLI PICKERSGIL
Production Manager SARAH HOVELL
Senior Production Controller EMMA PURDY
Group Advertising Manager CLAIRE STIDWELL
020 8433 3722
Head of Licensing and Syndication JOANNA MARSHALL
Circulation Director CHRIS GADSBY
Finance Director KEVIN LANGFORD
Chairman STEPHEN ALEXANDER
Deputy Chairman PETER PHIPPEN
CEO TOM BUREAU

BBC Worldwide Magazines Unit: Nicholas Brett (Managing Director); James Hewes (Publishing Director); Jenny Potter (Editorial Director); Eva Abramik (Unit Coordinator) magazines.unit@bbc.com

Editorial Advisors: DAMIAN KAVANAGH (Controller, CBBC); GILLIAN SCOTHERN (Executive Editor BBC Children's); ANNA McCLEERY (Editor, Switch); TIM HOLMES (Course Director, Magazine Journalism, Cardiff University); CLAUDE GAUCI (Associate Head, Servite School); BECCA CONNOC (Participation Producer, Southbank Centre)

Contributors: CHRISTOPHER COOPER, NEIL CORRY, CHRIS DONBOHY, SIMON GUERRIER, CHARLOTTE LUNGLEY (Writing); AMAZING 15 (Design); LIZ PEEL (Pictures)

Thanks To: BETHAN BRITTON, EDWARD RUSSELL, GRAY RUSSELL, TOM SPILSBURY, PETER WARE AND THE CAST AND CREW OF *DOCTOR WHO*

IMMEDIATE MEDIA BBC

DOCTOR WHO ADVENTURES is published every week by Immediate Media Company London Limited under licence from BBC Worldwide. Reprographics by Immediate Media Company London Limited. Printed by Polestar, Colchester. © Immediate Media Company London Limited. Doctor Who logo © BBC 2009. All rights reserved. Immediate Media Company London Limited is working to ensure that all of its paper is sourced from well-managed forests. This magazine is printed on Forest Stewardship Council (FSC) certified paper. This magazine can be recycled, for use in newspapers and packaging. Please remove any gifts, samples or wrapping and dispose of it at your local collection point.

FSC www.fsc.org MIX Paper from responsible sources FSC® C021407

recycle

WE NEED YOUR HELP!

For a chance to win prizes and help us make *Doctor Who Adventures* even better, join our online reader panel and we'll send you some questions once a month. Sign up for the reader panel at www.magazineinsiders.com

NEXT WEEK

SCARY SILENCE

SKETCH PAD, PENCILS & MONSTER FOLDER!

THE DOCTOR'S NAME GAME!

PLUS THE MINOTAUR UNDER THE MICROSCOPE!

WHO SAID?
"Well? I'm not going to hug first...!"
FIND OUT NEXT WEEK!
Last week's answer: Ven-Garr in *The Doctor, The Widow and The Wardrobe.*

DON'T MISS IT!
ON SALE THURSDAY 16 FEBRUARY!

The licence to publish this magazine was acquired from BBC Worldwide by Immediate Media Company on 1 November 2011. We remain committed to making a magazine of the highest editorial quality, one that complies with BBC editorial and commercial guidelines and connects with BBC programmes.

ADVERTISEMENT

THE BEST FIGHTING FORCE IN THE GALAXY!

STAR FIGHTERS

Do you have what it takes to be a Star Fighter?

Find out at www.starfighterbooks.com

BLOOMSBURY

MINI MONSTER ARMY

SILENCE AND SILURIANS

Doctor Who logo © BBC 2009.
Images © BBC. Free with Doctor Who Adventures. Not for sale.

DOCTOR WHO ADVENTURES